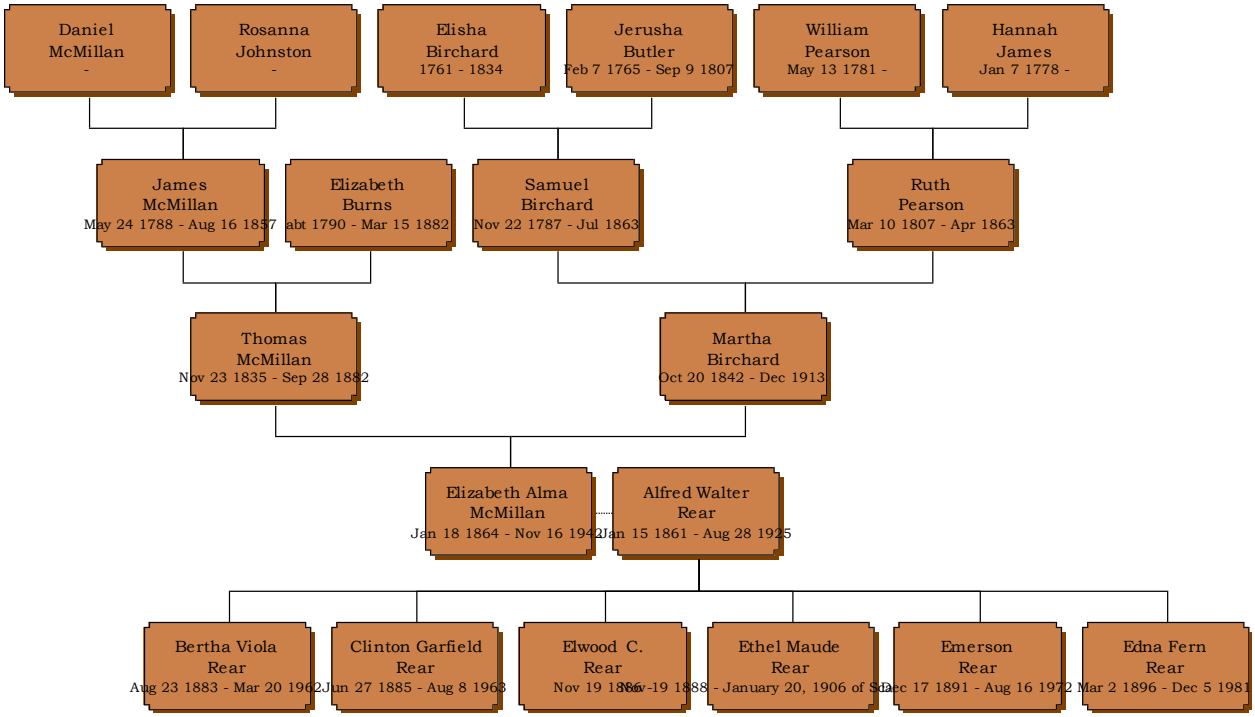
Daniel McMillan -
Rosanna Johnston -
Elisha Birchard 1761 - 1834
Jerusha Butler Feb 7 1765 - Sep 9 1807
William Pearson May 13 1781 -
Hannah James Jan 7 1778 -
James McMillan May 24 1788 - Aug 16 1857
Elizabeth Burns abt 1790 - Mar 15 1882
Samuel Birchard Nov 22 1787 - Jul 1863
Ruth Pearson Mar 10 1807 - Apr 1863
Thomas McMillan Nov 23 1835 - Sep 28 1882
Martha Birchard Oct 20 1842 - Dec 1913
Elizabeth Alma McMillan Jan 18 1864 - Nov 16 1942
Alfred Walter Rear Jan 15 1861 - Aug 28 1925
Bertha Viola Rear Aug 23 1883 - Mar 20 1962
Clinton Garfield Rear Jun 27 1885 - Aug 8 1963
Elwood C. Rear Nov 19 1886 - Nov 19 1888
Ethel Maude Rear - January 20, 1906 of Sc
Emerson Rear Dec 17 1891 - Aug 16 1972
Edna Fern Rear Mar 2 1896 - Dec 5 1981

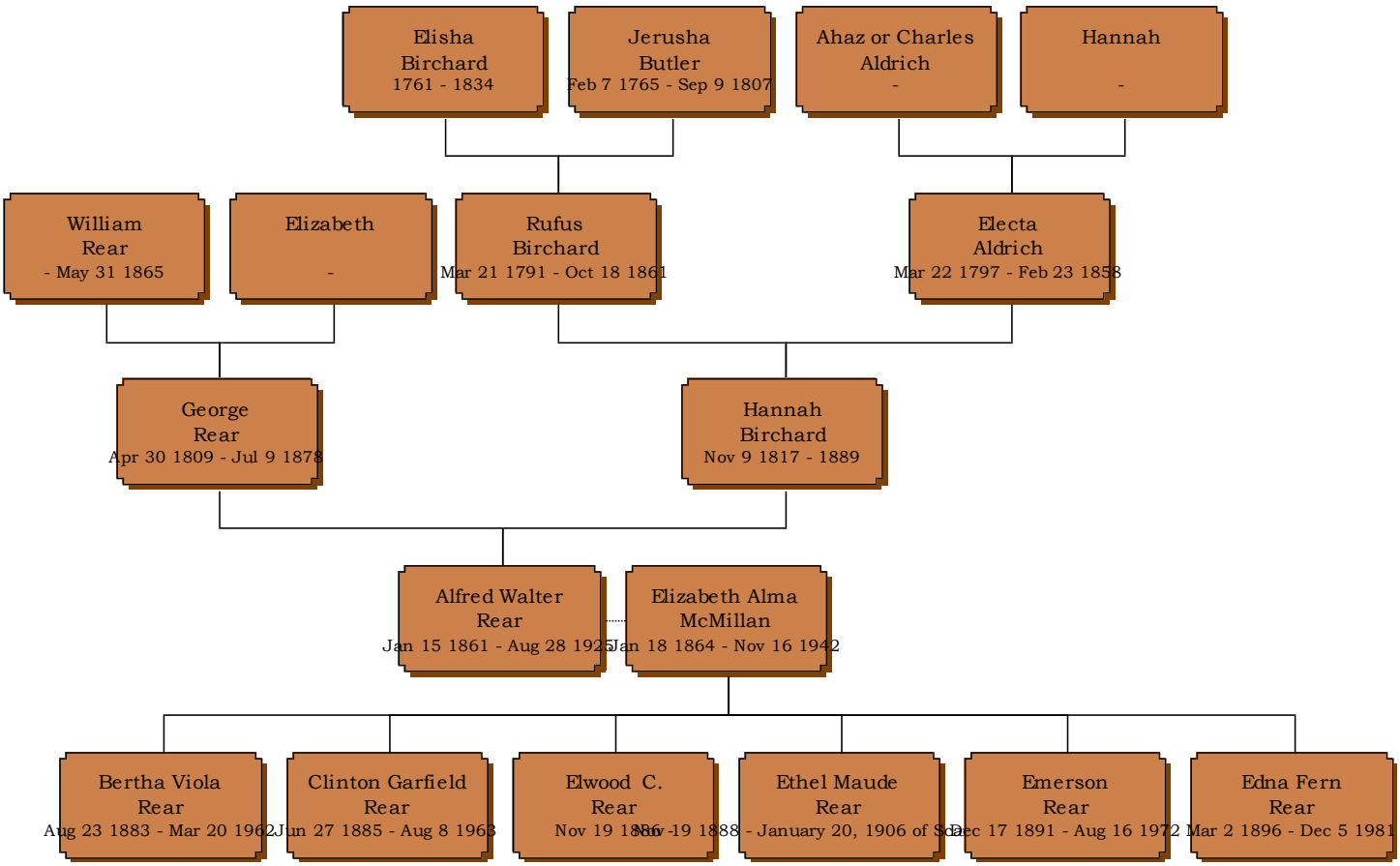
Elisha Birchard 1761 - 1834
Jerusha Butler Feb 7 1765 - Sep 9 1807
Ahaz or Charles Aldrich -
Hannah -
William Rear - May 31 1865
Elizabeth -
Rufus Birchard Mar 21 1791 - Oct 18 1861
Electa Aldrich Mar 22 1797 - Feb 23 1858
George Rear Apr 30 1809 - Jul 9 1878
Hannah Birchard Nov 9 1817 - 1889
Alfred Walter Rear Jan 15 1861 - Aug 28 1925
Elizabeth Alma McMillan Jan 18 1864 - Nov 16 1942
Bertha Viola Rear Aug 23 1883 - Mar 20 1962
Clinton Garfield Rear Jun 27 1885 - Aug 8 1963
Elwood C. Rear Nov 19 1886 - Nov 19 1888
Ethel Maude Rear - January 20, 1906 of Sc
Emerson Rear Dec 17 1891 - Aug 16 1972
Edna Fern Rear Mar 2 1896 - Dec 5 1981